



2017
BOND
 PROGRAM



Rosedale School
 Design Development Community Meeting

Project Overview

Rosedale School Modernization

Serves 100 learners w/ diverse, overlapping, and significant special needs. Learners range in age from 3 - 22 years old.

New facility includes 16-studios with additional areas for collaboration, community, and specialized learning.
(+/- 75,000 SF)

Additional 20,000 SF for future expansion of Rosedale education space / third-party pediatric clinic serving same population of special needs.

Rosedale School mission is to empower and serve learners who have special needs with love and respect.

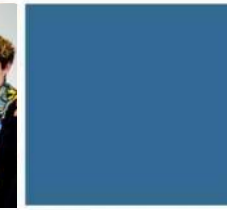

Design Team

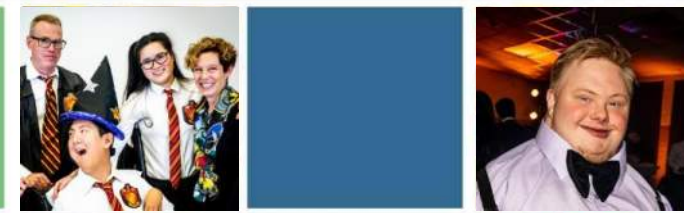

Chad Johnson, AIA, LEED AD
Project Manager
Page



Robert Mabrey, AIA
Architect
BCDM



Sheri Offenhauser
Strategic Consulting
Page



Jim Brady, FAIA
Academic Planner
Page



Margaret Robinson PLA
Landscape Architect
Asakura Robinson



Robert Burke, PE, LEED AP
Principal-In-Charge
Page



Tracey Edgar, CPSI
Playground Designer
Whirlix



Archer Hadley
Mobility Consultant
Archer's Challenge



Natale Stephens, RA, EDAC
Medical Planner
Page



Torin Miner
Designer
Page



Erin West
Wayfinding / Branding
Page



Travis Wiltshire, PE, LEED AP
Mech & Plumb Engineering
CNG



THANK YOU

CAT Team - 14 Meetings

Staff Workshops

Community Support & Input

AISD Leadership

Management Team - AECOM

General Contractor - Rogers-O'Brien Construction

Entire Page Design Team





Site Plan - Existing Conditions

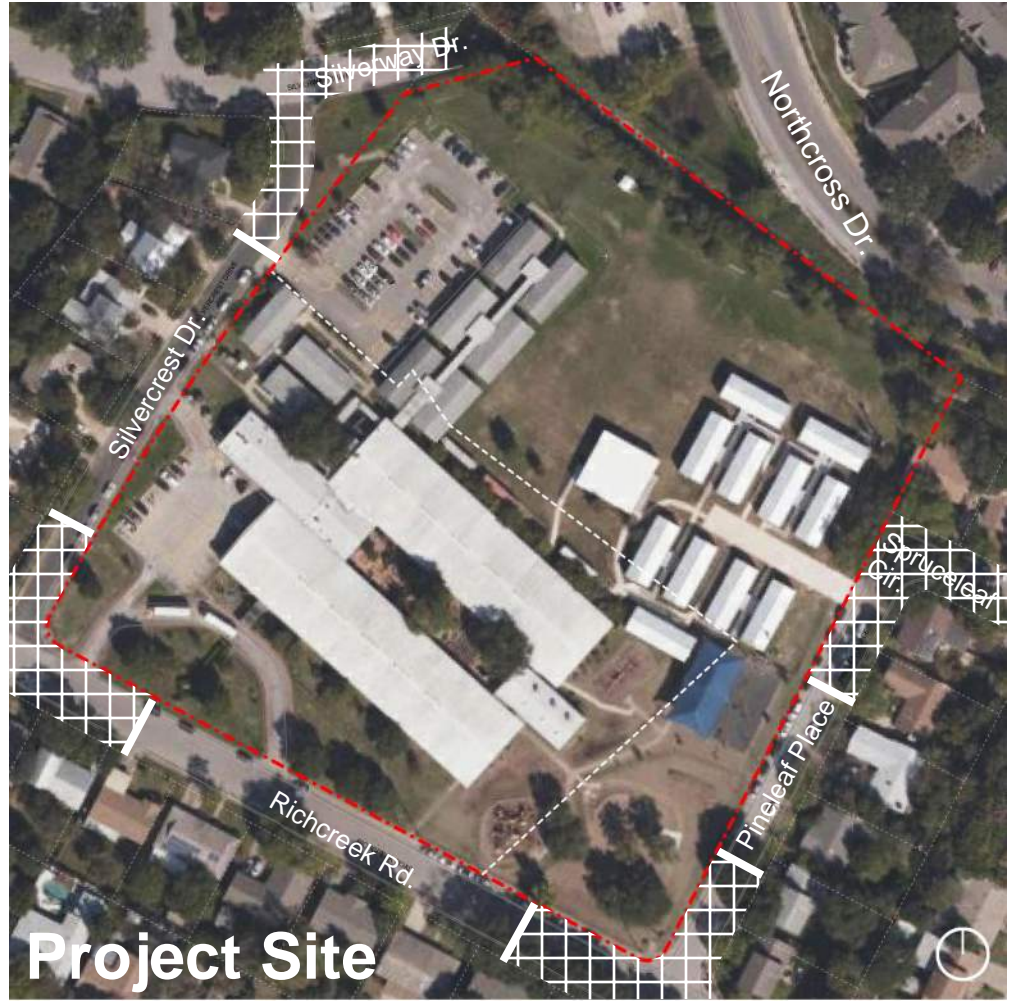



Site Plan - Existing Conditions

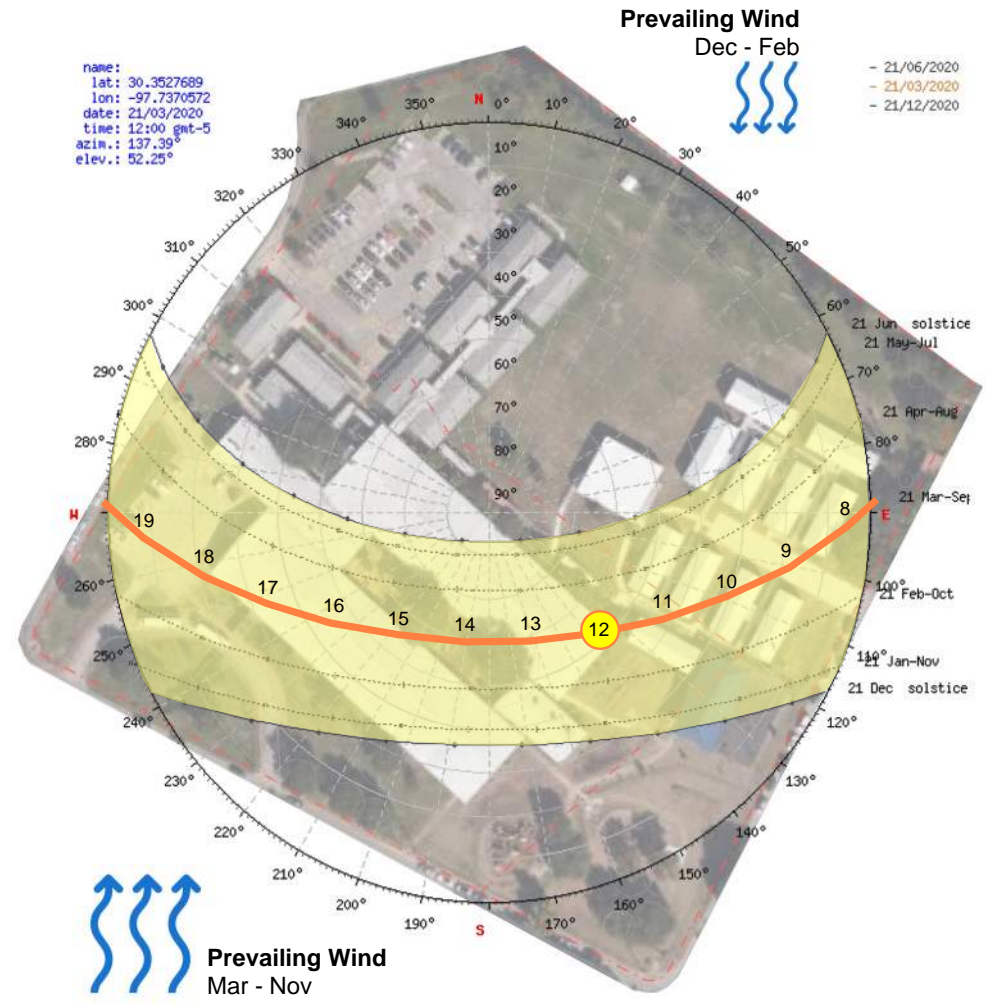

*The ATLAS 14 flood plain is a pre-existing site condition and not a result of the portables located on the property. More information on ATLAS 14 available on the last slide.



Site Plan



Page Southerland Page, Inc.
 400 W. Cesar Chavez Street Fifth Floor
 Austin, TX 78701
 page@pspi.com
 Tel: 512 472 8721
 Fax: 512 477 3211
 ARCHITECTURE / ENGINEERING / INTERIORS / PLANNING / CONSULTING
 Austin / Dallas / Denver / Dubai / Houston / Mexico City /
 San Francisco / Washington DC / International Affiliate Offices

Structural Engineering Datum Rios 816 Camaron Street Suite 245 San Antonio, TX 78212 210-469-3699	M/PTP Engineering CNG Engineering 1917 N. New Braunfels Ave. Suite 201 San Antonio, TX 78701 210-224-8841
Civil Engineer Garza EMC 9442 N. Cap. of Texas Hwy Plaza 1, Suite 315 Austin, TX 78759 512-298-3284	Landscape Architect Askura Robinson 1224 E. 12th Street Suite 310 Austin, TX 78702 512-351-9601



Austin Independent School District
 Rosedale School Modernization
 2608 Richcreek Road
 Austin, TX 78757

REVISION HISTORY

REVISION	DESCRIPTION	DATE

PROFESSIONAL SEALS
 INTERIM REVIEW
 THIS DOCUMENT IS RELEASED FOR THE PURPOSE OF INTERIM REVIEW UNDER THE AUTHORITY OF
 BRIAN D. ROEDER, ARCHITECT
 TEXAS REGISTRATION NO. 18244
 IT IS NOT TO BE USED FOR REGULATORY APPROVAL, BIDDING, PERMIT, OR CONSTRUCTION PURPOSES.

ARCHITECTURAL - SITE PLAN

DRAWN BY Author	CHECKED BY CJ
PROJECT NUMBER 119042	PROJECT ABBREVIATION AISD ROSEDALE
ORIGINAL SCALE 100% DESIGN DEVELOPMENT	DATE 11 MAY 2020

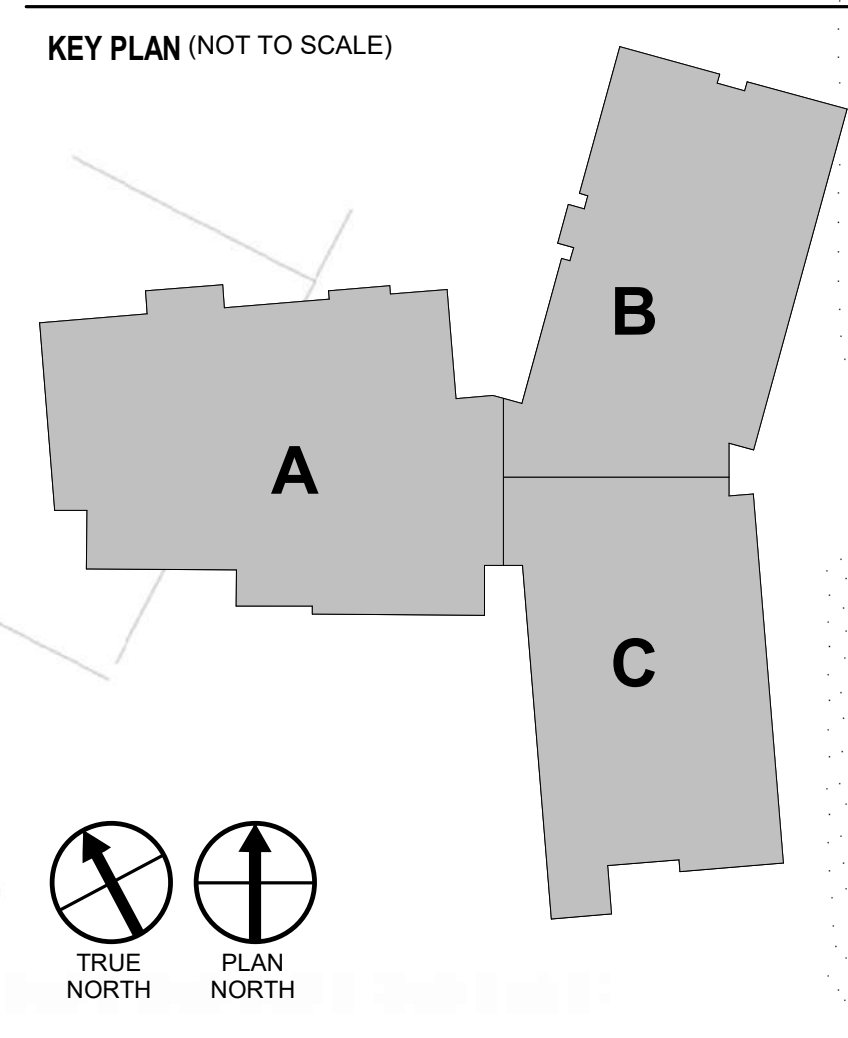

FILE PATH: W:\119042\119042A-ARCH-jholder_R19.rvt
 USER NAME: jholder
 DATE/TIME: 5/11/2020 11:52:49 AM

Draft - Conceptual Design, Final Design May Vary

AS-101
 SHEET NUMBER

Page Southerland Page, Inc.
 400 W. Cesar Chavez Street Fifth Floor
 Austin, TX 78701
 page@psp.com
 Tel: 512 472 8721
 Fax: 512 477 3211

Structural Engineering
 Datum Rios
 816 Camaron Street
 Suite 245
 San Antonio, TX 78212
 210-469-3699

M/PTP Engineering
 CNG Engineering
 1917 N. New Braunfels Ave.
 Suite 201
 San Antonio, TX 78701
 210-224-8841

Civil Engineer
 Garza EMC
 9442 N. Cap. of Texas Hwy
 Plaza 1, Suite 315
 Austin, TX 78759
 512-298-3284

Landscape Architect
 Askura Robinson
 1224 E. 12th Street
 Suite 310
 Austin, TX 78702
 512-351-9601



Austin Independent School District
 Rosedale School Modernization
 2608 Richcreek Road
 Austin, TX 78757

REVISION HISTORY

REVISION	DESCRIPTION	DATE
1	INTERIM REVIEW	

PROFESSIONAL SEALS
 THIS DOCUMENT IS RELEASED FOR THE PURPOSE OF INTERIM REVIEW UNDER THE AUTHORITY OF
 BRIAN D. ROEDER, ARCHITECT
 TEXAS REGISTRATION NO. 18244
 IT IS NOT TO BE USED FOR REGULATORY APPROVAL, BIDDING, PERMIT, OR CONSTRUCTION PURPOSES.

ARCHITECTURAL - SITE PLAN

DRAWN BY: Author
 PROJECT NUMBER: 119042
 ORIGINAL SCALE: 100% DESIGN DEVELOPMENT

CHECKED BY: CJ
 PROJECT ABBREVIATION: AISD ROSEDALE
 DATE: 11 MAY 2020

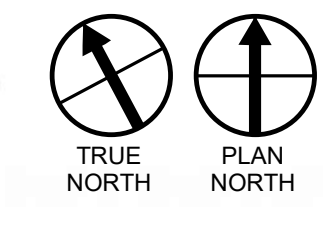
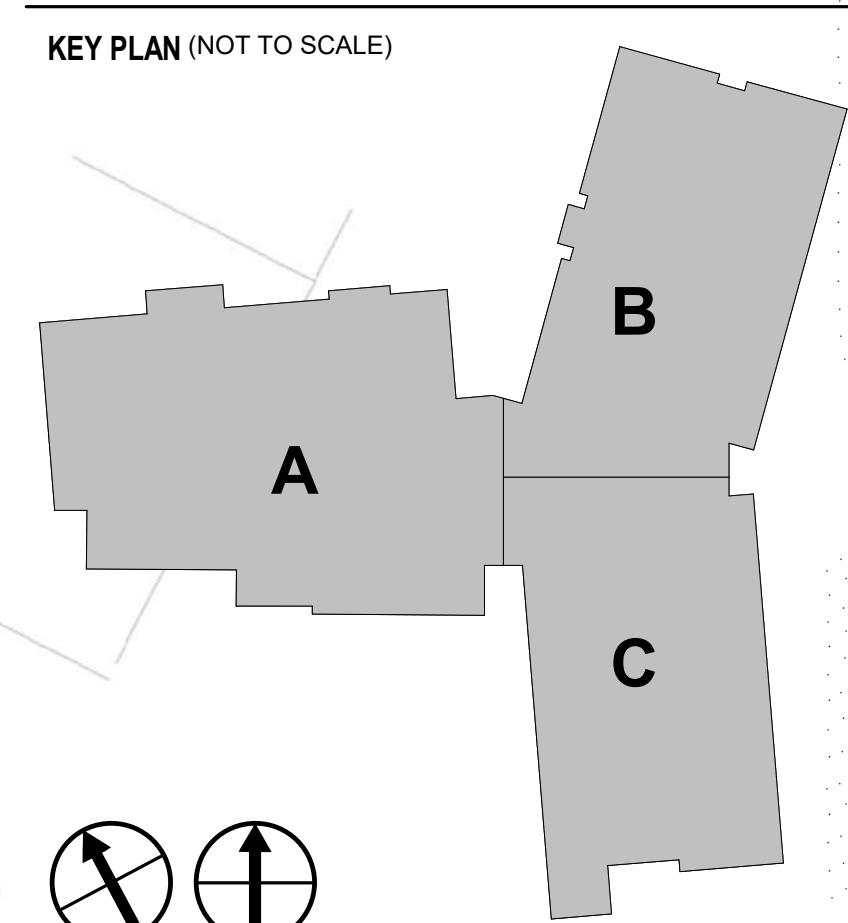

Draft - Conceptual Design, Final Design May Vary

FILE PATH: W:\119042\119042A-ARCH-jholder_R19.rvt
 USER NAME: jholder
 DATE/TIME: 5/11/2020 11:52:49 AM

AS-101
 SHEET NUMBER

Page Southerland Page, Inc.
 400 W. Cesar Chavez Street Fifth Floor
 Austin, TX 78701
 page@pspi.com
 Tel: 512 472 8721
 Fax: 512 477 3211
 ARCHITECTURE / ENGINEERING / INTERIORS / PLANNING / CONSULTING
 Austin / Dallas / Denver / Dubai / Houston / Mexico City /
 San Francisco / Washington DC / International Affiliate Offices

Structural Engineering Datum Rios 816 Camaron Street Suite 245 San Antonio, TX 78212 210-469-3699	M/PTP Engineering CNG Engineering 1917 N. New Braunfels Ave. Suite 201 San Antonio, TX 78701 210-224-8841
Civil Engineer Garza EMC 9442 N. Cap. of Texas Hwy Plaza 1, Suite 315 Austin, TX 78759 512-298-3284	Landscape Architect Askura Robinson 1224 E. 12th Street Suite 310 Austin, TX 78702 512-351-9601



Austin Independent School District
 Rosedale School Modernization
 2608 Richcreek Road
 Austin, TX 78757

REVISION HISTORY

REVISION	DESCRIPTION	DATE

PROFESSIONAL SEALS
 INTERIM REVIEW
 THIS DOCUMENT IS RELEASED FOR THE PURPOSE OF INTERIM REVIEW UNDER THE AUTHORITY OF
 BRIAN D. ROEDER, ARCHITECT
 TEXAS REGISTRATION NO. 18244
 IT IS NOT TO BE USED FOR REGULATORY APPROVAL, BIDDING, PERMIT, OR CONSTRUCTION PURPOSES.

ARCHITECTURAL - SITE PLAN

DRAWN BY Author	CHECKED BY CJ
PROJECT NUMBER 119042	PROJECT ABBREVIATION AISD ROSEDALE
ORIGINAL SCALE 100% DESIGN DEVELOPMENT	DATE 11 MAY 2020

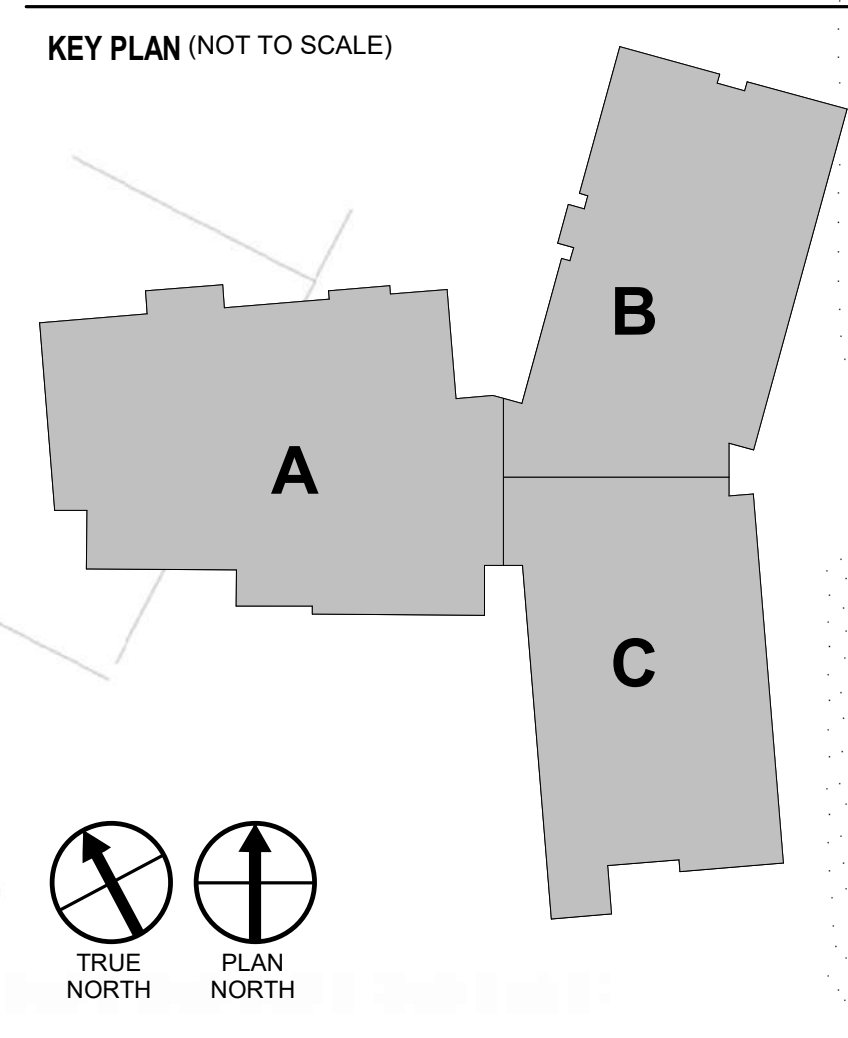

Draft - Conceptual Design, Final Design May Vary

FILE PATH: W:\119042\119042A-ARCH-jholder_R19.rvt
 USER NAME: jholder
 DATE/TIME: 5/11/2020 11:52:49 AM

AS-101
 SHEET NUMBER

Page Southerland Page, Inc.
 400 W. Cesar Chavez Street Fifth Floor
 Austin, TX 78701
 page@pspi.com
 Tel: 512 472 8721
 Fax: 512 477 3211
 ARCHITECTURE / ENGINEERING / INTERIORS / PLANNING / CONSULTING
 Austin / Dallas / Denver / Dubai / Houston / Mexico City /
 San Francisco / Washington DC / International Affiliate Offices

Structural Engineering Datum Rios 816 Camaron Street Suite 245 San Antonio, TX 78212 210-469-3699	M/PTP Engineering CNG Engineering 1917 N. New Braunfels Ave. Suite 201 San Antonio, TX 78701 210-224-8841
Civil Engineer Garza EMC 9442 N. Cap. of Texas Hwy Plaza 1, Suite 315 Austin, TX 78759 512-298-3284	Landscape Architect Askura Robinson 1224 E. 12th Street Suite 310 Austin, TX 78702 512-351-9601



Austin Independent School District
 Rosedale School Modernization
 2608 Richcreek Road
 Austin, TX 78757

REVISION HISTORY

REVISION	DESCRIPTION	DATE
1	INTERIM REVIEW	

PROFESSIONAL SEALS
 THIS DOCUMENT IS RELEASED FOR THE PURPOSE OF INTERIM REVIEW UNDER THE AUTHORITY OF
 BRIAN D. ROEDER, ARCHITECT
 TEXAS REGISTRATION NO. 18244
 IT IS NOT TO BE USED FOR REGULATORY APPROVAL, BIDDING, PERMIT, OR CONSTRUCTION PURPOSES.

ARCHITECTURAL - SITE PLAN

DRAWN BY Author	CHECKED BY CJ
PROJECT NUMBER 119042	PROJECT ABBREVIATION AISD ROSEDALE
ORIGINAL SCALE 100% DESIGN DEVELOPMENT	DATE 11 MAY 2020

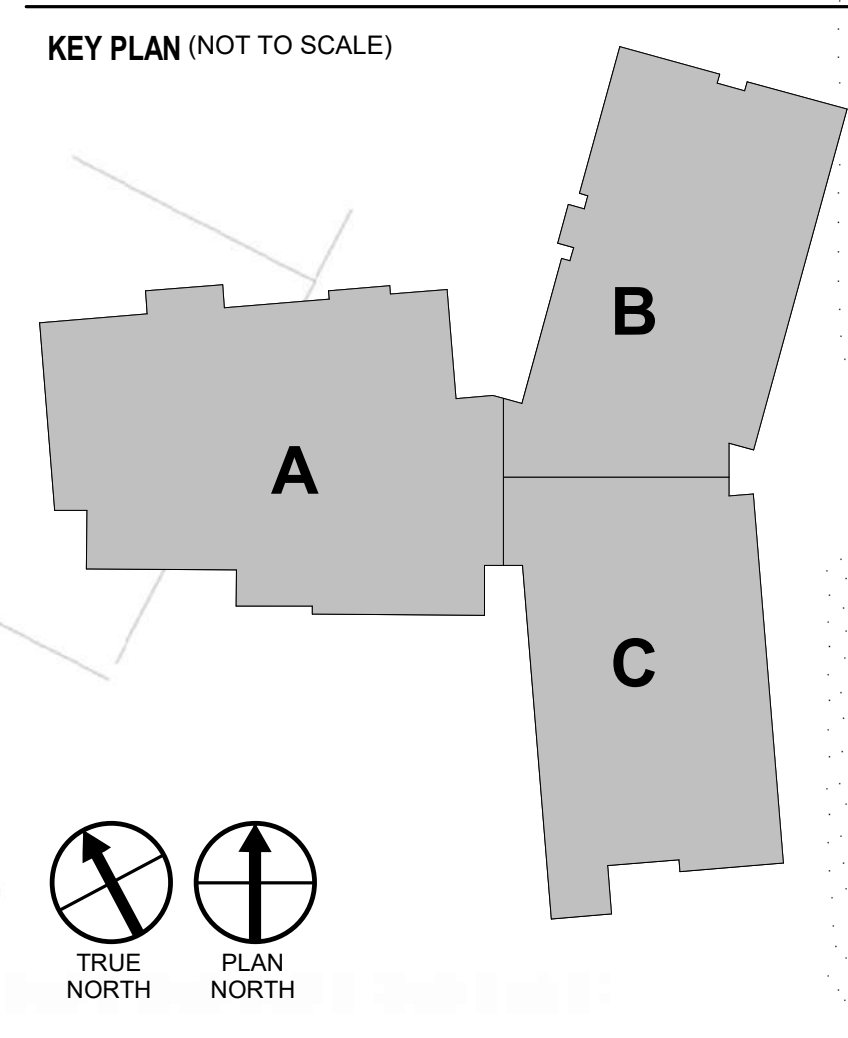

AS-101
 SHEET NUMBER

Draft - Conceptual Design, Final Design May Vary

FILE PATH: W:\119042\119042A-ARCH-jholder_R19.rvt
 USER NAME: jholder
 DATE/TIME: 5/11/2020 11:52:49 AM

Page Southerland Page, Inc.
 400 W. Cesar Chavez Street Fifth Floor
 Austin, TX 78701
 page@pspi.com
 Tel: 512 472 8721
 Fax: 512 477 3211
 ARCHITECTURE / ENGINEERING / INTERIORS / PLANNING / CONSULTING
 Austin / Dallas / Denver / Dubai / Houston / Mexico City /
 San Francisco / Washington DC / International Affiliate Offices

Structural Engineering Datum Rios 816 Camaron Street Suite 245 San Antonio, TX 78212 210-469-3699	M/PTP Engineering CNG Engineering 1917 N. New Braunfels Ave. Suite 201 San Antonio, TX 78701 210-224-8841
Civil Engineer Garza EMC 9442 N. Cap. of Texas Hwy Plaza 1, Suite 315 Austin, TX 78759 512-298-3284	Landscape Architect Askura Robinson 1224 E. 12th Street Suite 310 Austin, TX 78702 512-351-9601



Austin Independent School District
 Rosedale School Modernization
 2608 Richcreek Road
 Austin, TX 78757

REVISION HISTORY

REVISION	DESCRIPTION	DATE

PROFESSIONAL SEALS
 INTERIM REVIEW
 THIS DOCUMENT IS RELEASED FOR THE PURPOSE OF INTERIM REVIEW UNDER THE AUTHORITY OF
 BRIAN D. ROEDER, ARCHITECT
 TEXAS REGISTRATION NO. 18244
 IT IS NOT TO BE USED FOR REGULATORY APPROVAL, BIDDING, PERMIT, OR CONSTRUCTION PURPOSES.

ARCHITECTURAL - SITE PLAN

DRAWN BY Author	CHECKED BY CJ
PROJECT NUMBER 119042	PROJECT ABBREVIATION AISD ROSEDALE
ORIGINAL SCALE 100% DESIGN DEVELOPMENT	DATE 11 MAY 2020

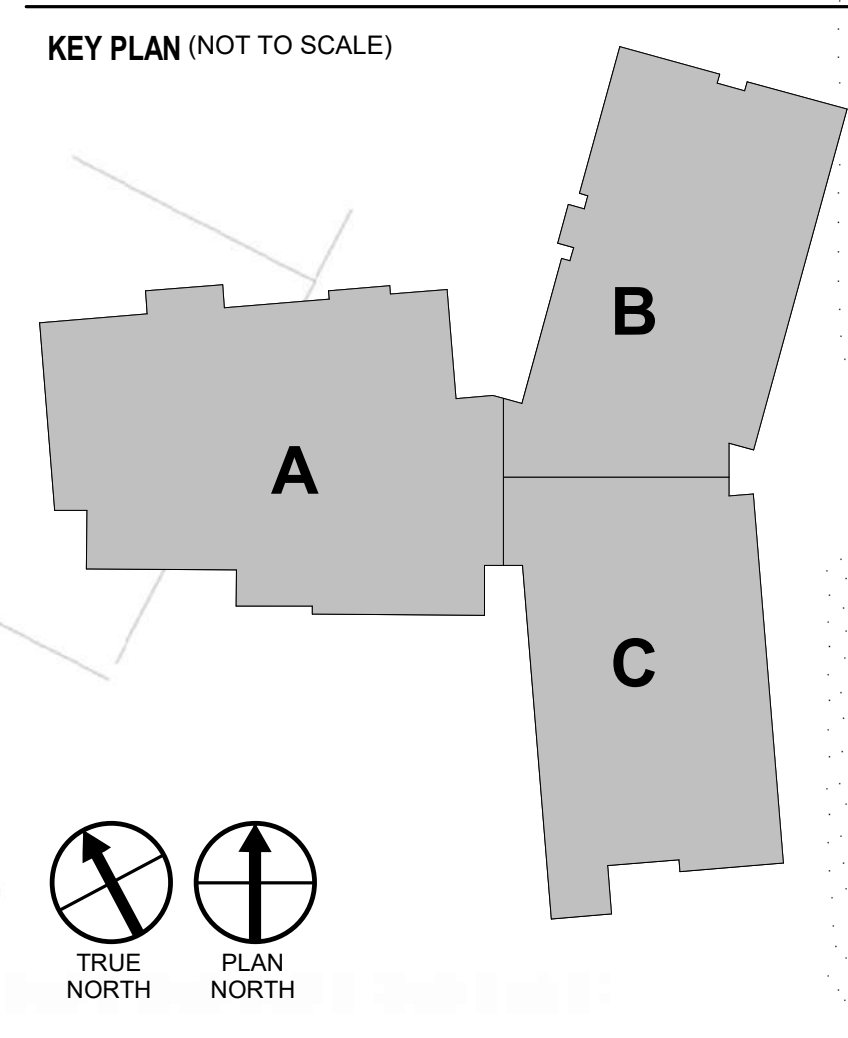

FILE PATH: W:\119042\119042A-ARCH-jholder_R19.rvt
 USER NAME: jholder
 DATE/TIME: 5/11/2020 11:52:49 AM

Draft - Conceptual Design, Final Design May Vary

AS-101
 SHEET NUMBER

Page Southerland Page, Inc.
 400 W. Cesar Chavez Street Fifth Floor
 Austin, TX 78701
 page@pspi.com
 Tel: 512 472 8721
 Fax: 512 477 3211

Structural Engineering
 Datum Rios
 816 Camaron Street
 Suite 245
 San Antonio, TX 78212
 210-469-3699

M/PTP Engineering
 CNG Engineering
 1917 N. New Braunfels Ave.
 Suite 201
 San Antonio, TX 78701
 210-224-8841

Civil Engineer
 Garza EMC
 9442 N. Cap. of Texas Hwy
 Plaza 1, Suite 315
 Austin, TX 78759
 512-298-3284

Landscape Architect
 Askura Robinson
 1224 E. 12th Street
 Suite 310
 Austin, TX 78702
 512-351-9601



Austin Independent School District
 Rosedale School Modernization
 2608 Richcreek Road
 Austin, TX 78757

REVISION HISTORY

REVISION	DESCRIPTION	DATE

PROFESSIONAL SEALS
 INTERIM REVIEW
 THIS DOCUMENT IS RELEASED FOR THE PURPOSE OF INTERIM REVIEW UNDER THE AUTHORITY OF
 BRIAN D. ROEDER, ARCHITECT
 TEXAS REGISTRATION NO. 18244
 IT IS NOT TO BE USED FOR REGULATORY APPROVAL, BIDDING, PERMIT, OR CONSTRUCTION PURPOSES.

ARCHITECTURAL - SITE PLAN

DRAWN BY
 Author

CHECKED BY
 CJ

PROJECT NUMBER
 119042

PROJECT ABBREVIATION
 AISD ROSEDALE

ORIGINAL SCALE
 100% DESIGN DEVELOPMENT

DATE
 11 MAY 2020

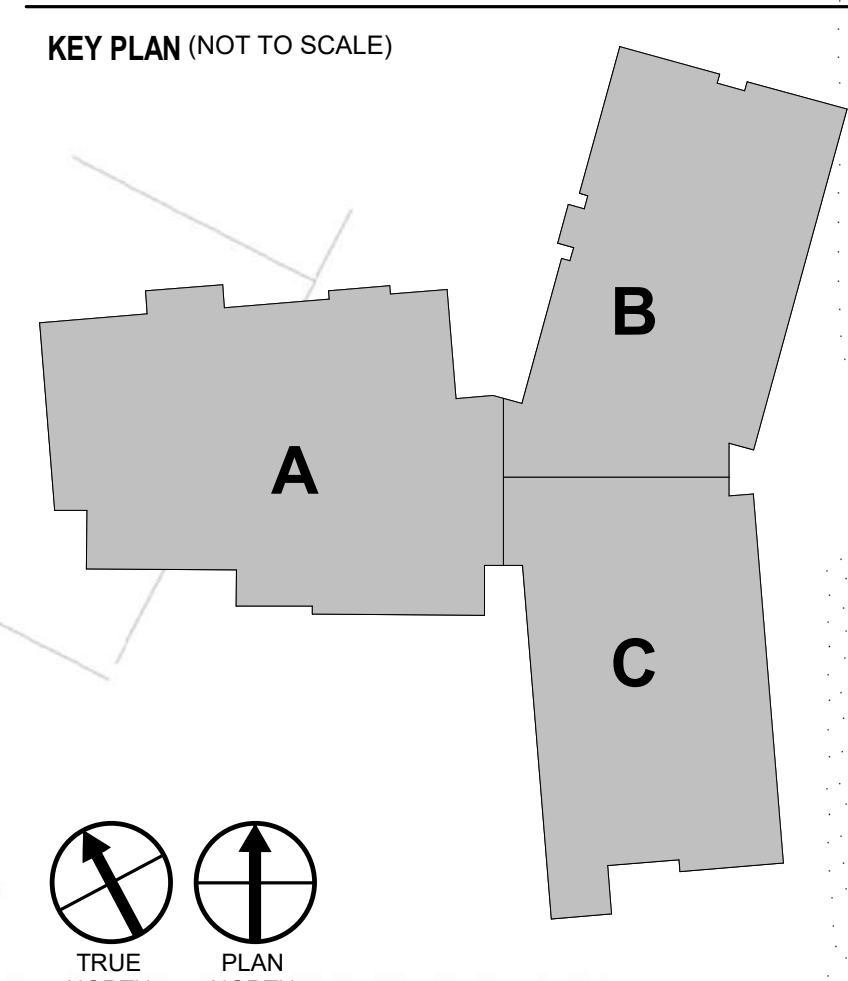

Draft - Conceptual Design, Final Design May Vary

FILE PATH
 W:\119042\119042A-ARCH-jholder_R19.rvt
 USER NAME
 jholder
 DATE/TIME
 5/11/2020 11:52:49 AM

AS-101
 SHEET NUMBER

Page Southerland Page, Inc.
 400 W. Cesar Chavez Street Fifth Floor
 Austin, TX 78701
 page@pspi.com
 Tel: 512 472 8721
 Fax: 512 477 3211
 ARCHITECTURE / ENGINEERING / INTERIORS / PLANNING / CONSULTING
 Austin / Dallas / Denver / Dubai / Houston / Mexico City /
 San Francisco / Washington DC / International Affiliate Offices

Structural Engineering
 Datum Rios
 816 Camaron Street
 Suite 245
 San Antonio, TX 78212
 210-469-3699

M/PTP Engineering
 CNG Engineering
 1917 N. New Braunfels Ave.
 Suite 201
 San Antonio, TX 78701
 210-224-8841

Civil Engineer
 Garza EMC
 9442 N. Cap. of Texas Hwy
 Plaza 1, Suite 315
 Austin, TX 78759
 512-298-3284

Landscape Architect
 Askura Robinson
 1224 E. 12th Street
 Suite 310
 Austin, TX 78702
 512-351-9601

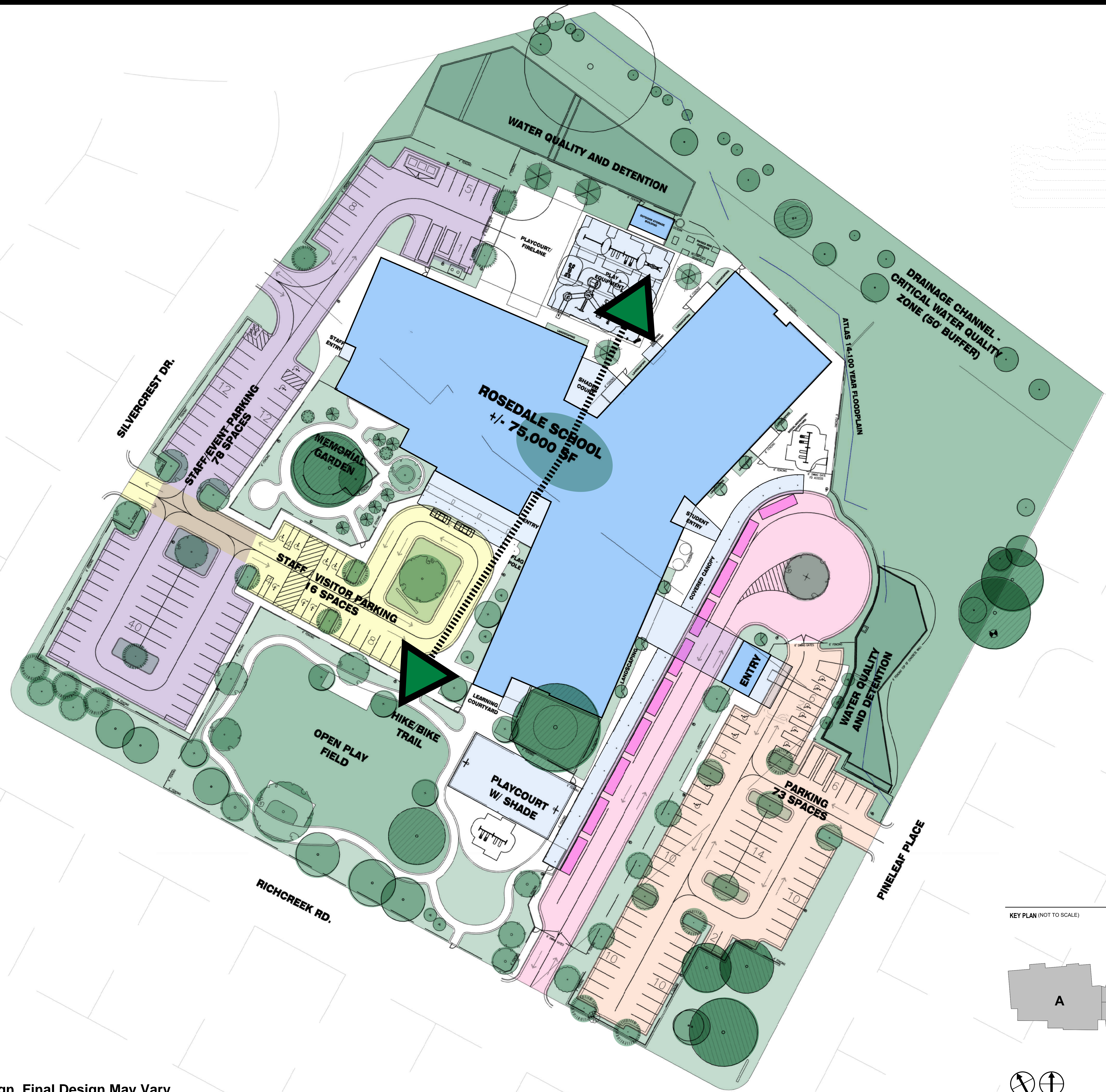

Austin Independent School District
 Rosedale School Modernization
 2608 Richcreek Road
 Austin, TX 78757

REVISION HISTORY

REVISION	DESCRIPTION	DATE
1	INTERIM REVIEW	

PROFESSIONAL SEALS
 THIS DOCUMENT IS RELEASED FOR THE PURPOSE OF INTERIM REVIEW UNDER THE AUTHORITY OF
 BRIAN D. ROEDER, ARCHITECT
 TEXAS REGISTRATION NO. 18244
 IT IS NOT TO BE USED FOR REGULATORY APPROVAL, BIDDING, PERMIT, OR CONSTRUCTION PURPOSES.

ARCHITECTURAL - SITE PLAN

DRAWN BY: Author
 PROJECT NUMBER: 119042
 ORIGINAL SCALE: 100% DESIGN DEVELOPMENT

CHECKED BY: CJ
 PROJECT ABBREVIATION: AISD ROSEDALE
 DATE: 11 MAY 2020

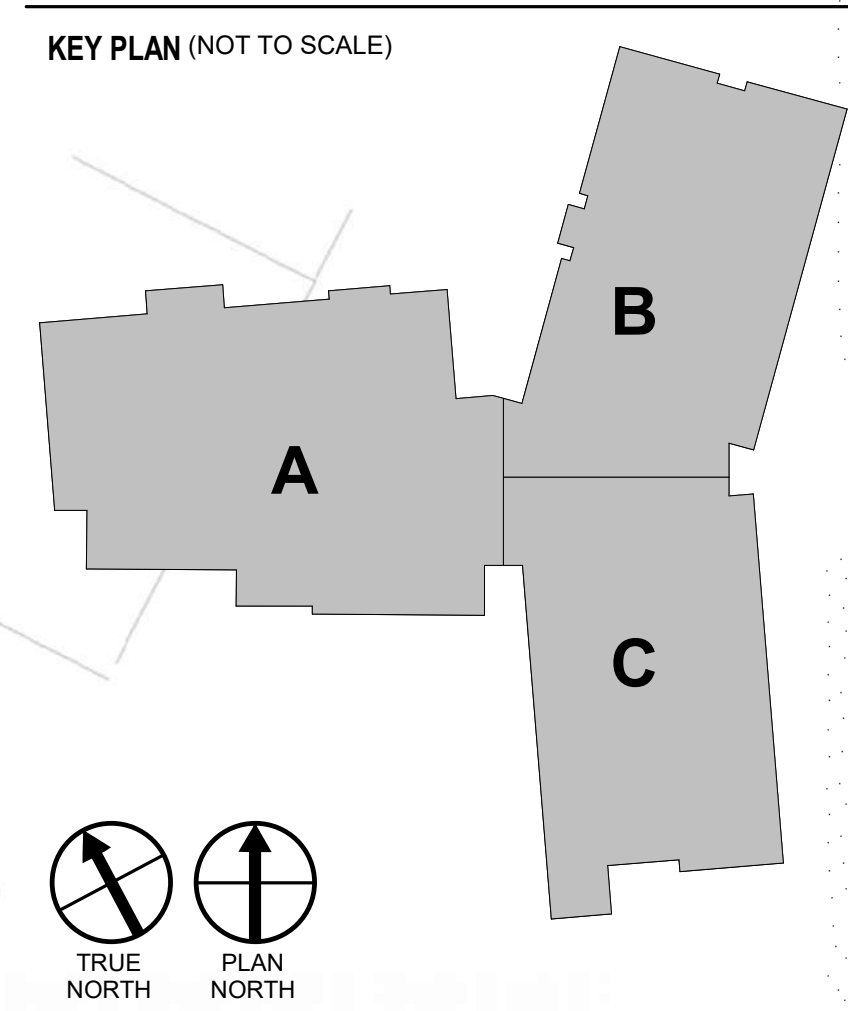

AS-101
 SHEET NUMBER

Draft - Conceptual Design, Final Design May Vary

FILE PATH: W:\119042\119042A-ARCH-jholder_R19.rvt
 USER NAME: jholder
 DATE/TIME: 5/11/2020 11:52:49 AM

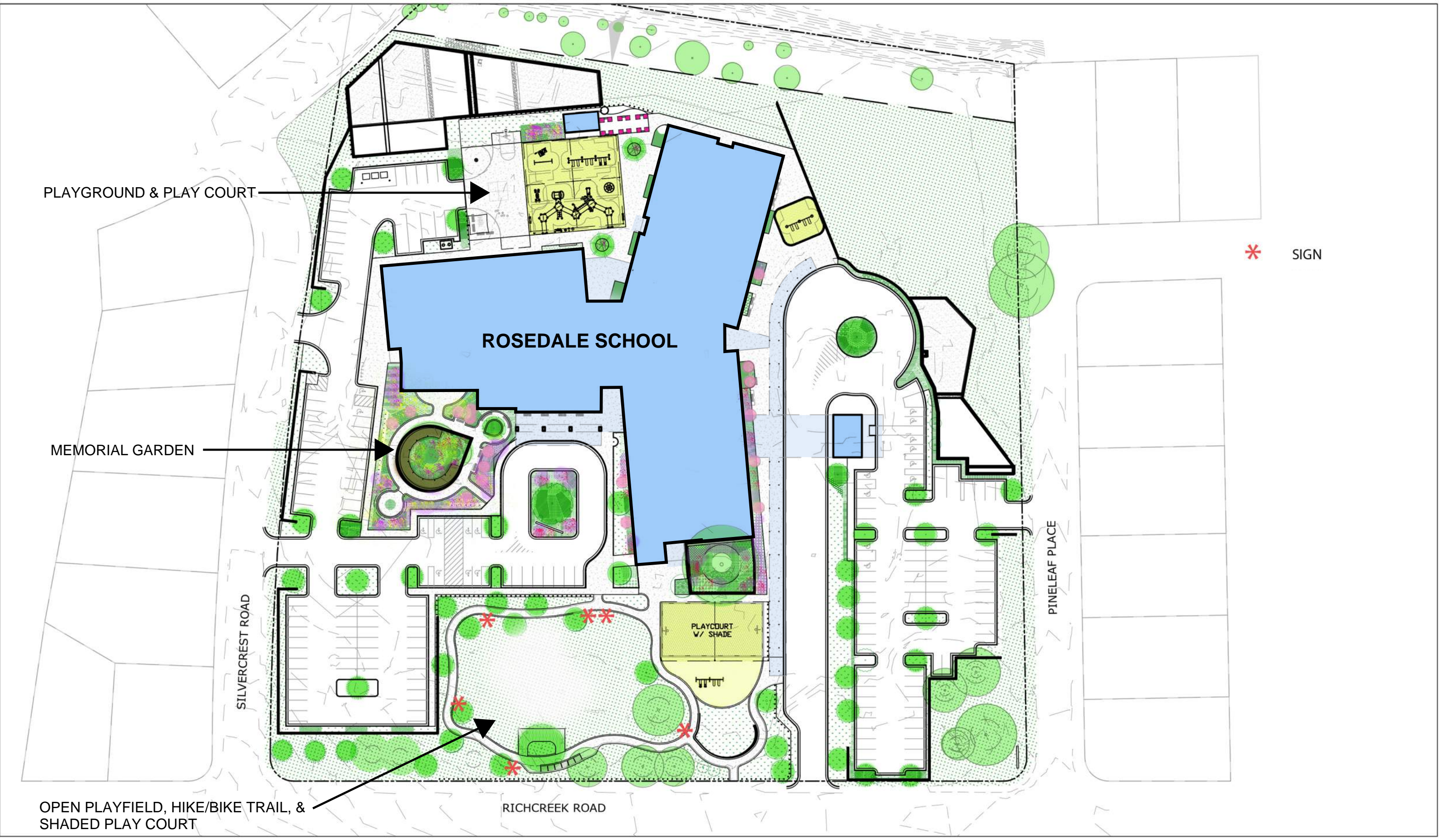

PLAYGROUND & PLAY COURT

MEMORIAL GARDEN

ROSEDALE SCHOOL

PLAYCOURT W/ SHADE

OPEN PLAYFIELD, HIKE/BIKE TRAIL, & SHADED PLAY COURT

SILVERCREST ROAD

RICHCREEK ROAD

PINELEAF PLACE

* SIGN

DRAFT - CONCEPTUAL DESIGN, FINAL DESIGN MAY VARY

LANDSCAPE SITE PLAN
DESIGN DEVELOPMENT - 5/12/2020



1" = 75'-0"





FLOOR PLAN LEGEND	
SYMBOL	DESCRIPTION
	ADMINISTRATIVE
	COMMON AREAS
	COMMUNITY ROOM
	HEALTH SERVICES
	MEDICALLY FRAGILE
	SOCIAL / BEHAVIORAL
	TLC
	CIRCULATION
	BUILDING SUPPORT
	FUTURE EDUCATION SPACE

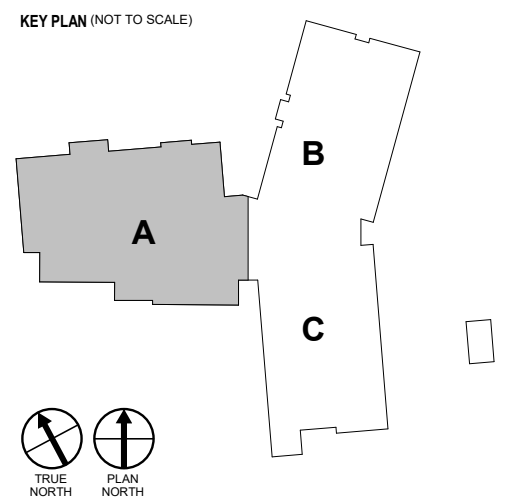

FIRST FLOOR PLAN - AREA A
 Draft - Conceptual Design, Final Design May Vary

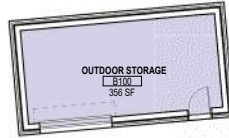

FLOOR PLAN LEGEND	
SYMBOL	DESCRIPTION
	ADMINISTRATIVE
	COMMON AREAS
	COMMUNITY ROOM
	HEALTH SERVICES
	MEDICALLY FRAGILE
	SOCIAL / BEHAVIORAL
	TLC
	CIRCULATION
	BUILDING SUPPORT
	FUTURE EDUCATION SPACE

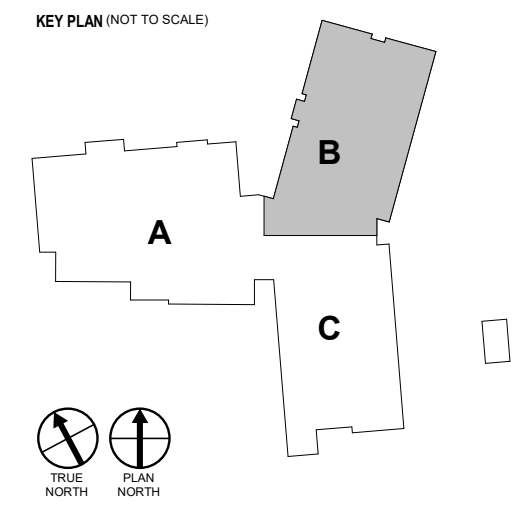

FIRST FLOOR PLAN - AREA B
 Draft - Conceptual Design, Final Design May Vary



FLOOR PLAN LEGEND	
SYMBOL	DESCRIPTION
	ADMINISTRATIVE
	COMMON AREAS
	COMMUNITY ROOM
	HEALTH SERVICES
	MEDICALLY FRAGILE
	SOCIAL / BEHAVIORAL
	TLC
	CIRCULATION
	BUILDING SUPPORT
	FUTURE EDUCATION SPACE

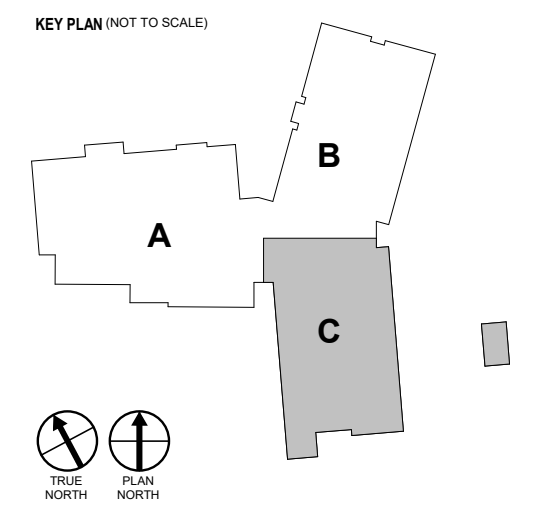

FIRST FLOOR PLAN - AREA C
 Draft - Conceptual Design, Final Design May Vary

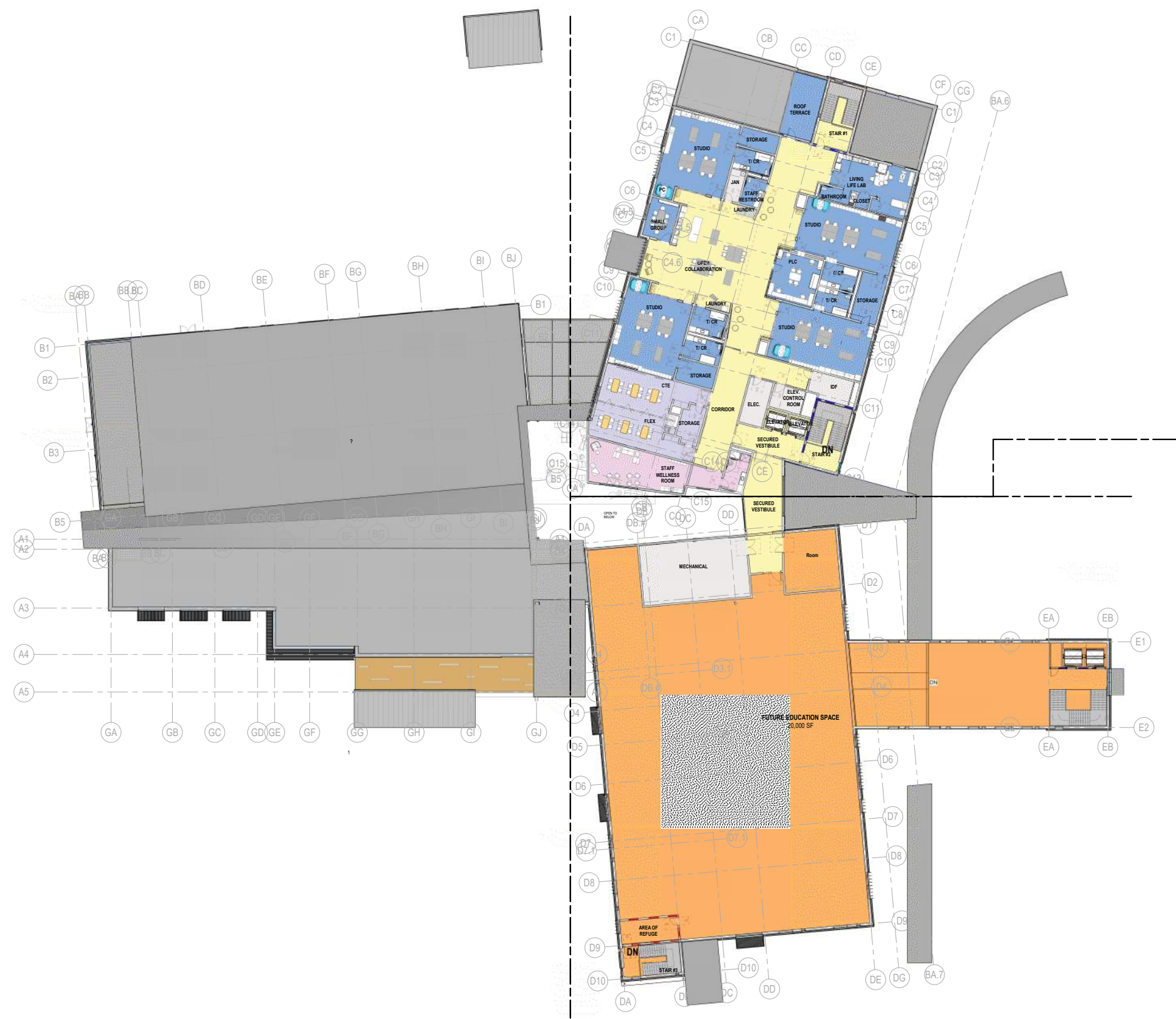

FLOOR PLAN LEGEND	
SYMBOL	DESCRIPTION
	ADMINISTRATIVE
	COMMON AREAS
	COMMUNITY ROOM
	HEALTH SERVICES
	MEDICALLY FRAGILE
	SOCIAL / BEHAVIORAL
	TLC
	CIRCULATION
	BUILDING SUPPORT
	FUTURE EDUCATION SPACE

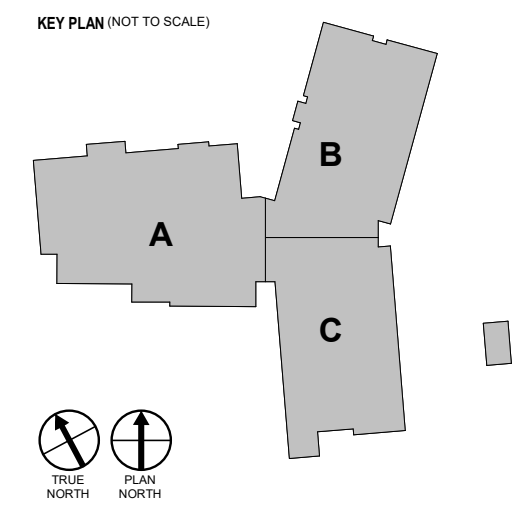

SECOND FLOOR PLAN - COMPOSITE
 Draft - Conceptual Design, Final Design May Vary



FLOOR PLAN LEGEND	
SYMBOL	DESCRIPTION
	ADMINISTRATIVE
	COMMON AREAS
	COMMUNITY ROOM
	HEALTH SERVICES
	MEDICALLY FRAGILE
	SOCIAL / BEHAVIORAL
	TLC
	CIRCULATION
	BUILDING SUPPORT
	FUTURE EDUCATION SPACE

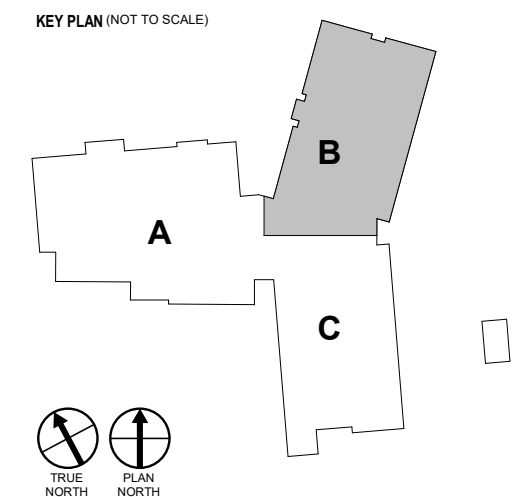

SECOND FLOOR PLAN - AREA B
 Draft - Conceptual Design, Final Design May Vary

Sense of Place: Austin



Local Natural Inspiration



Texas Hill Country



Wildflowers - Indian Blanket Firewheels

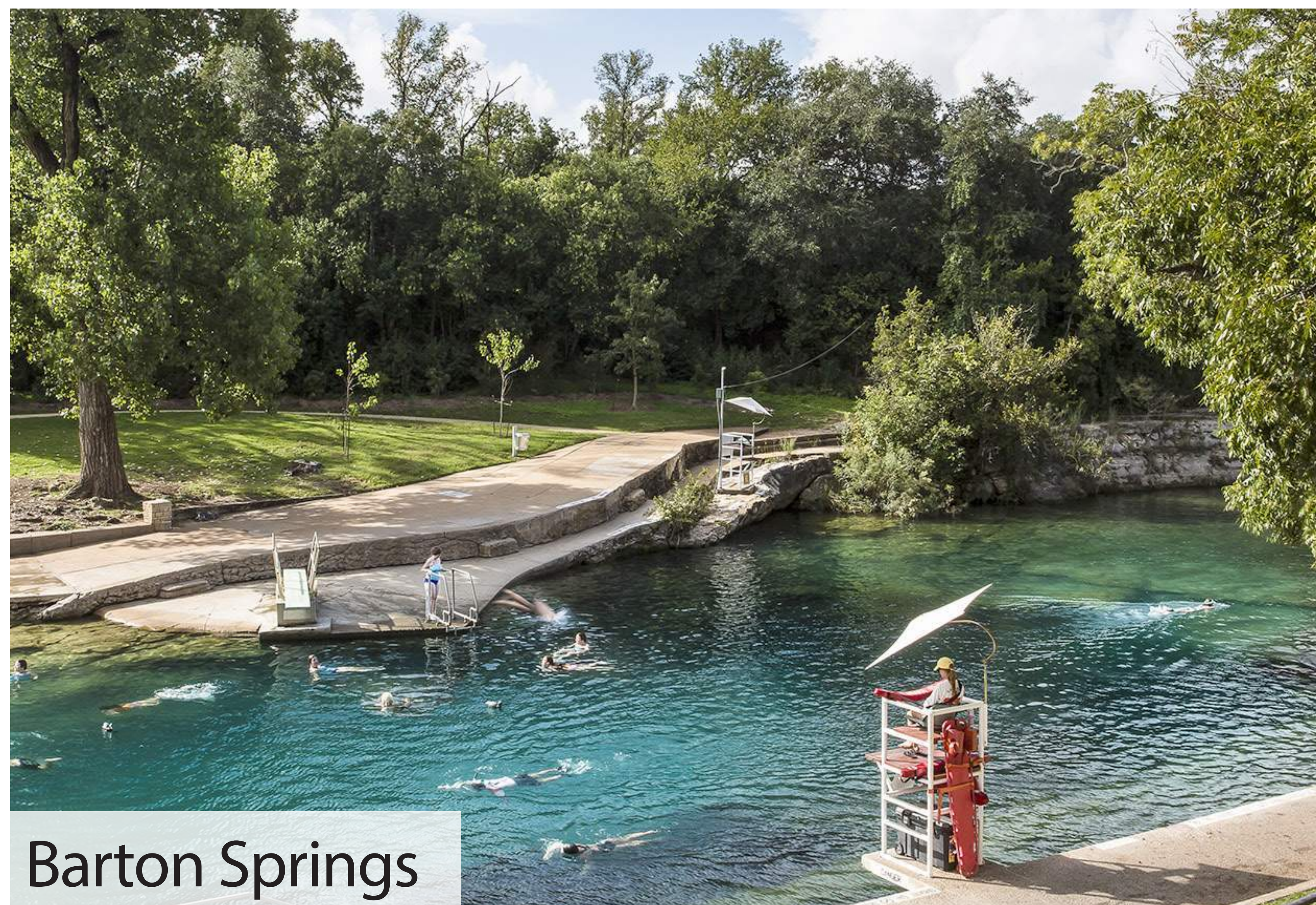

Barton Springs



Mayfield Park



Exterior Design



BURNISHED BLOCK



**HORIZONTAL CORRUGATED
METAL PANEL - SILVER**



**VERTICAL CORRUGATED
METAL PANEL - CHARCOAL**



**ACCENT COLORS
RANDOM SPRINKLES**



Draft - Conceptual Design, Final Design May Vary

Patterning Concept: Tree Fractals

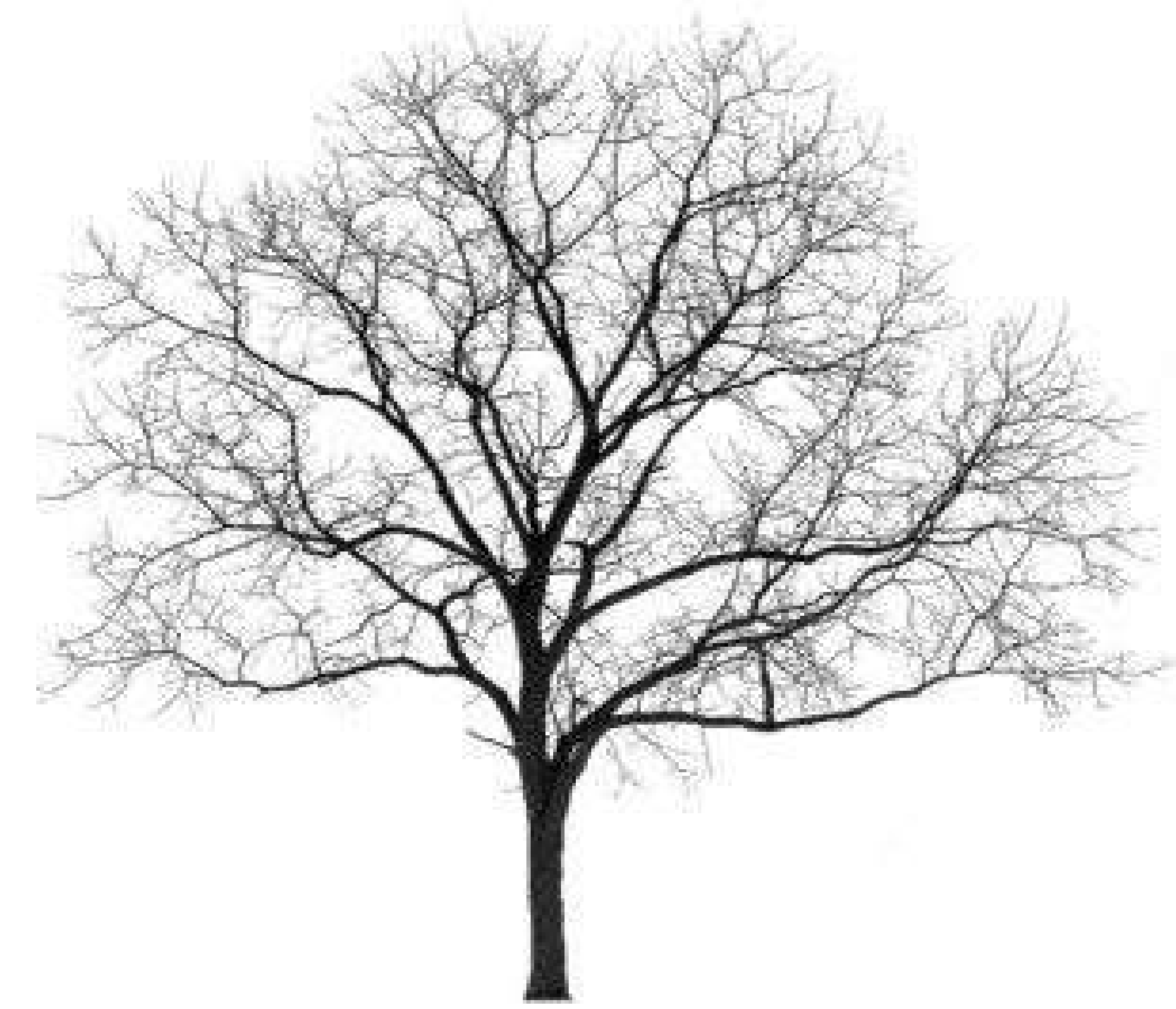

Patterning Concept: Tree Fractals

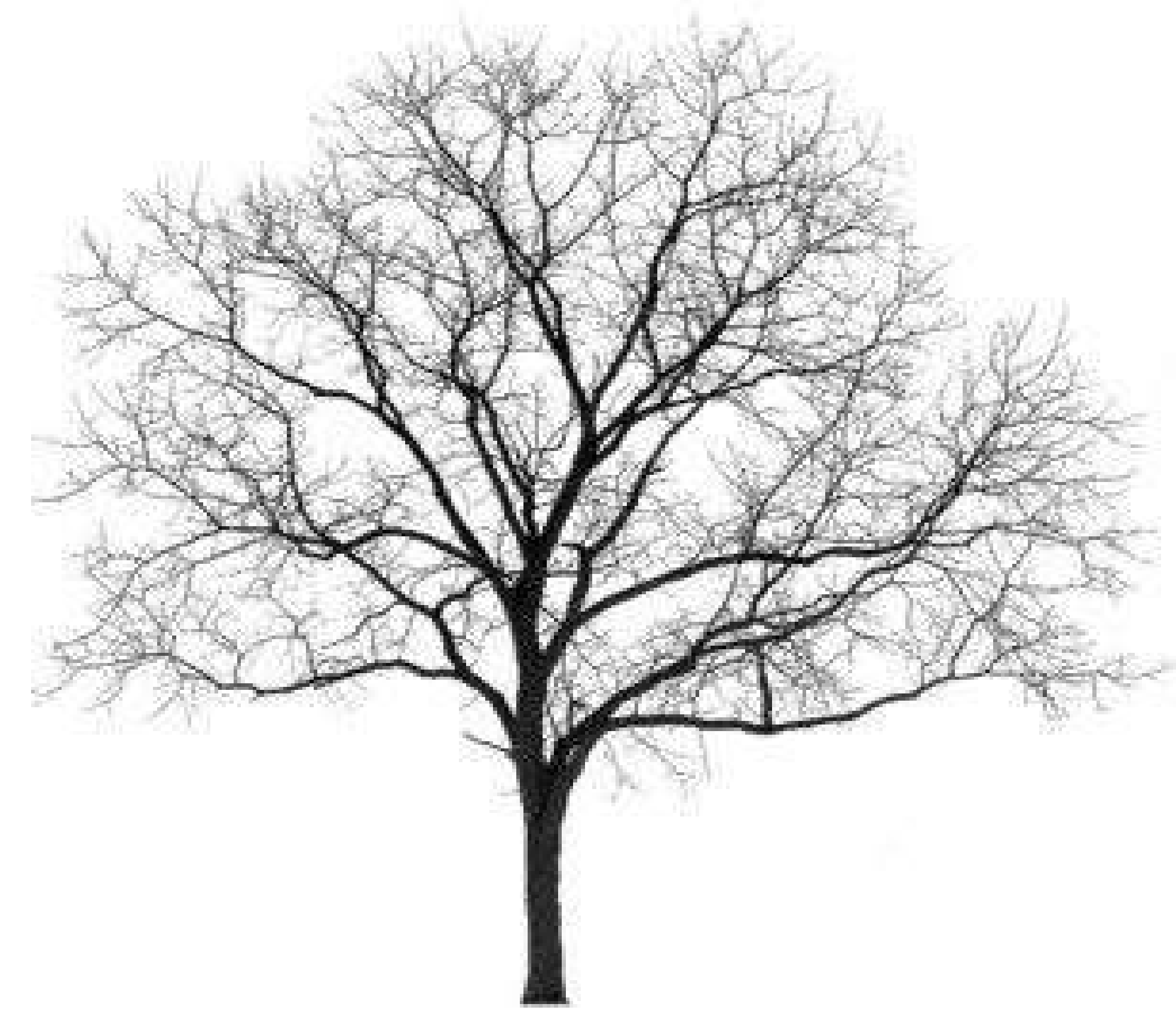

Behavioral Corridor Finishes: Sensory Wayfinding

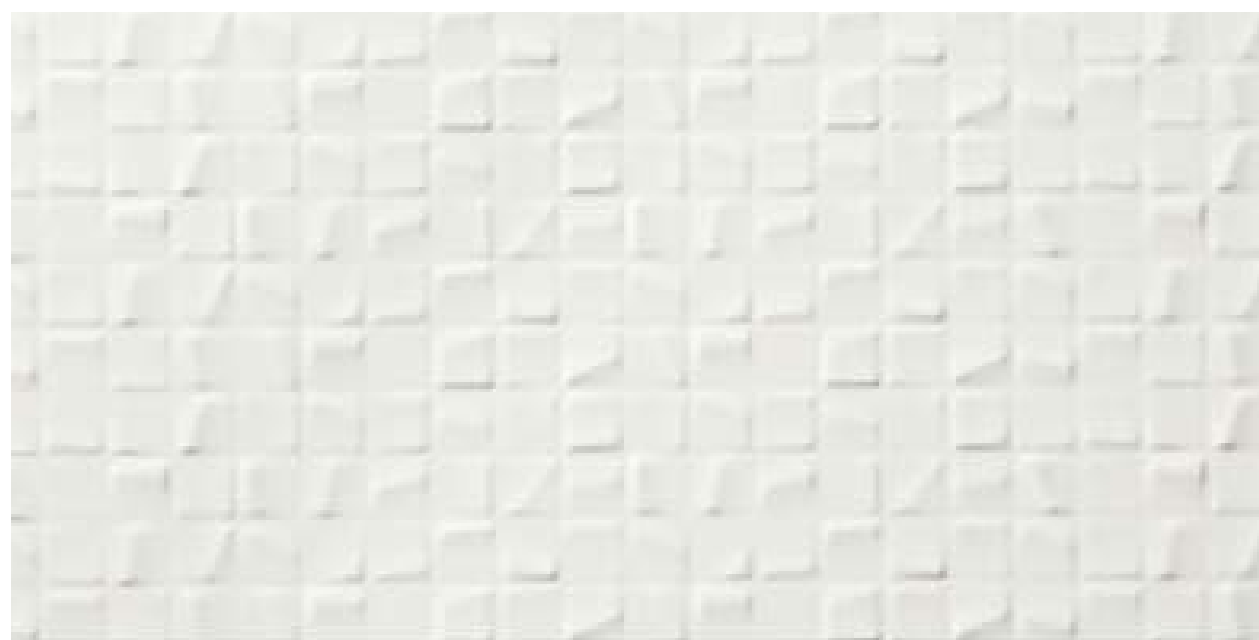
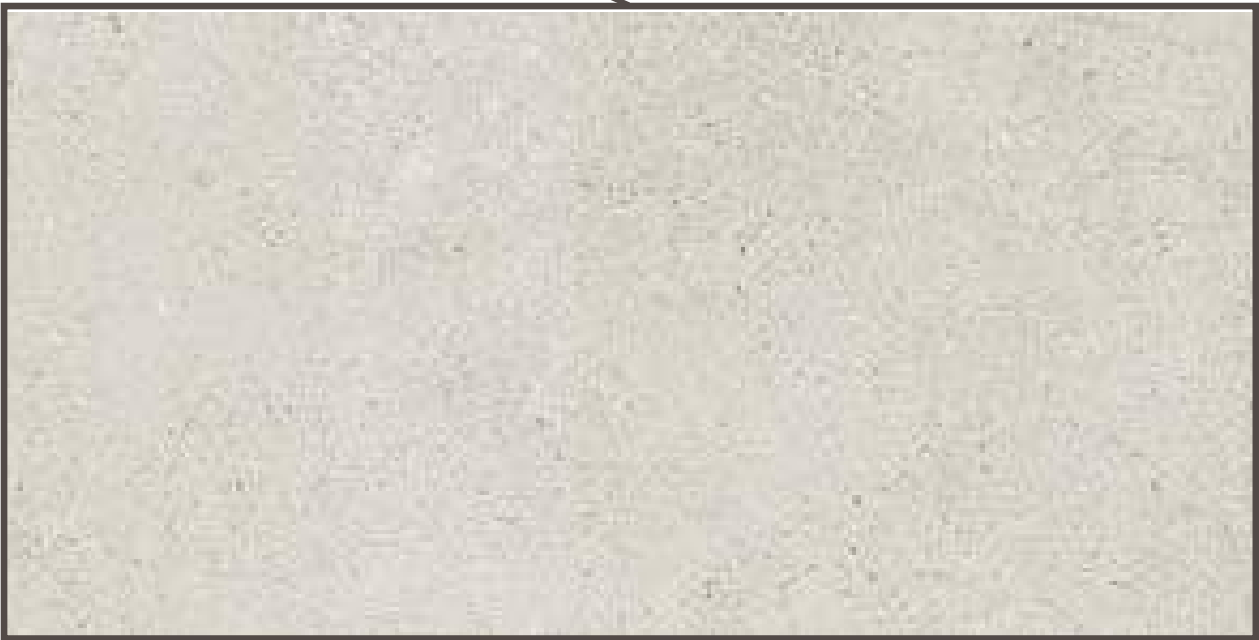
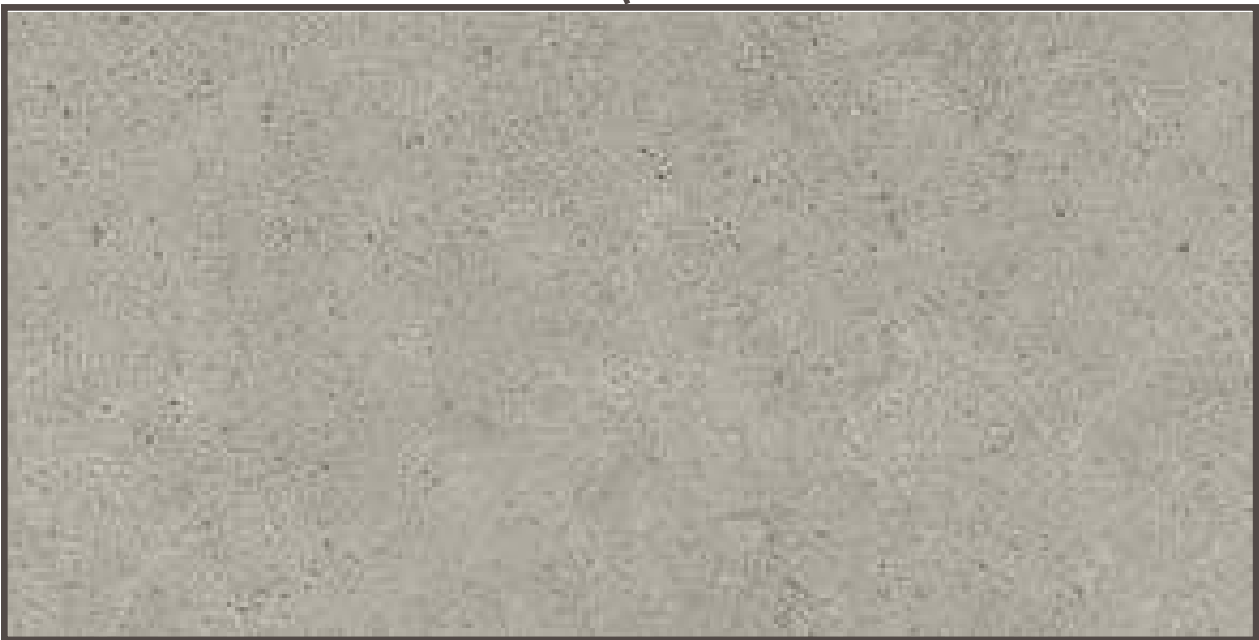

Medically Fragile Corridor Finishes: Sensory Wayfinding

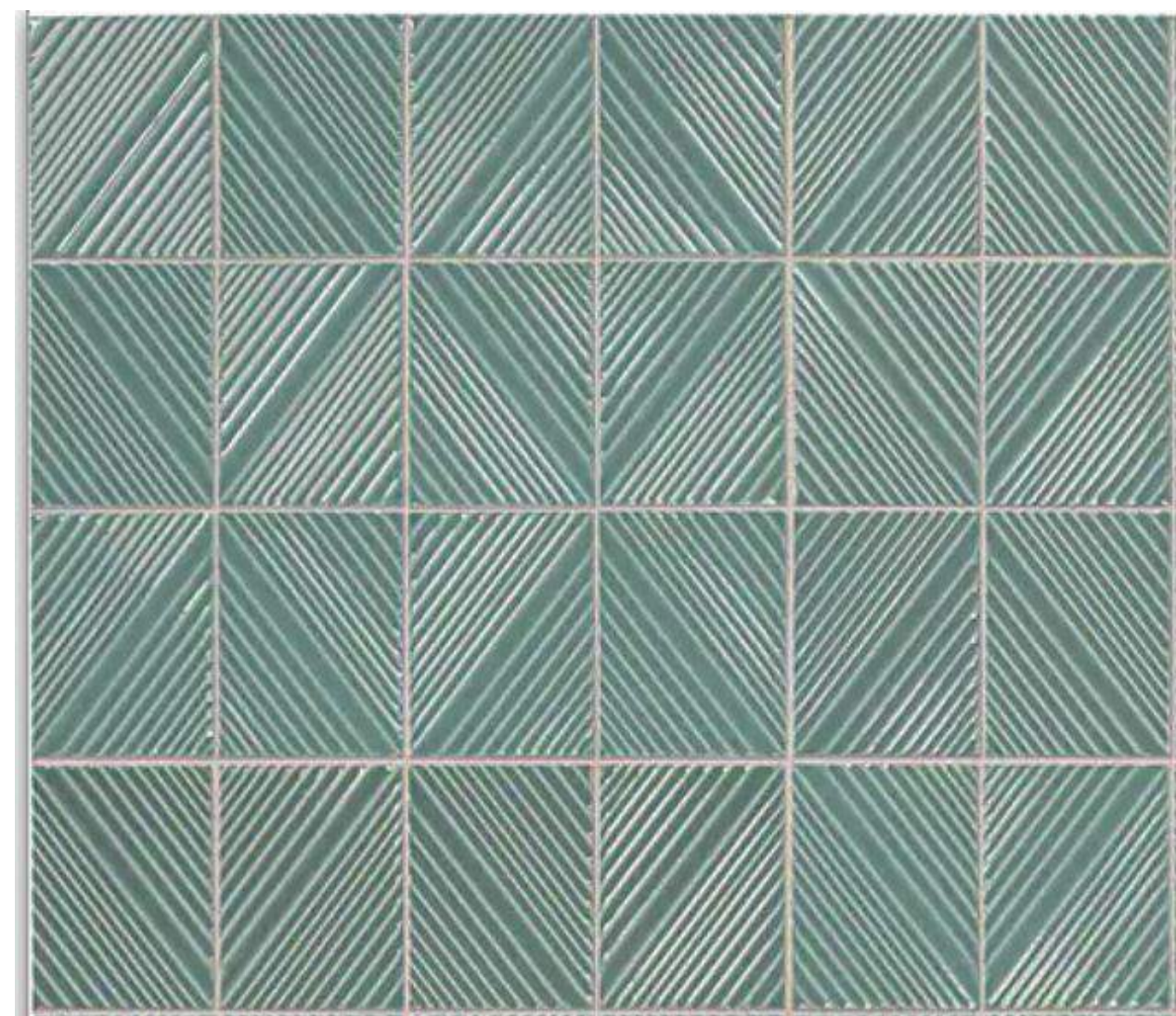
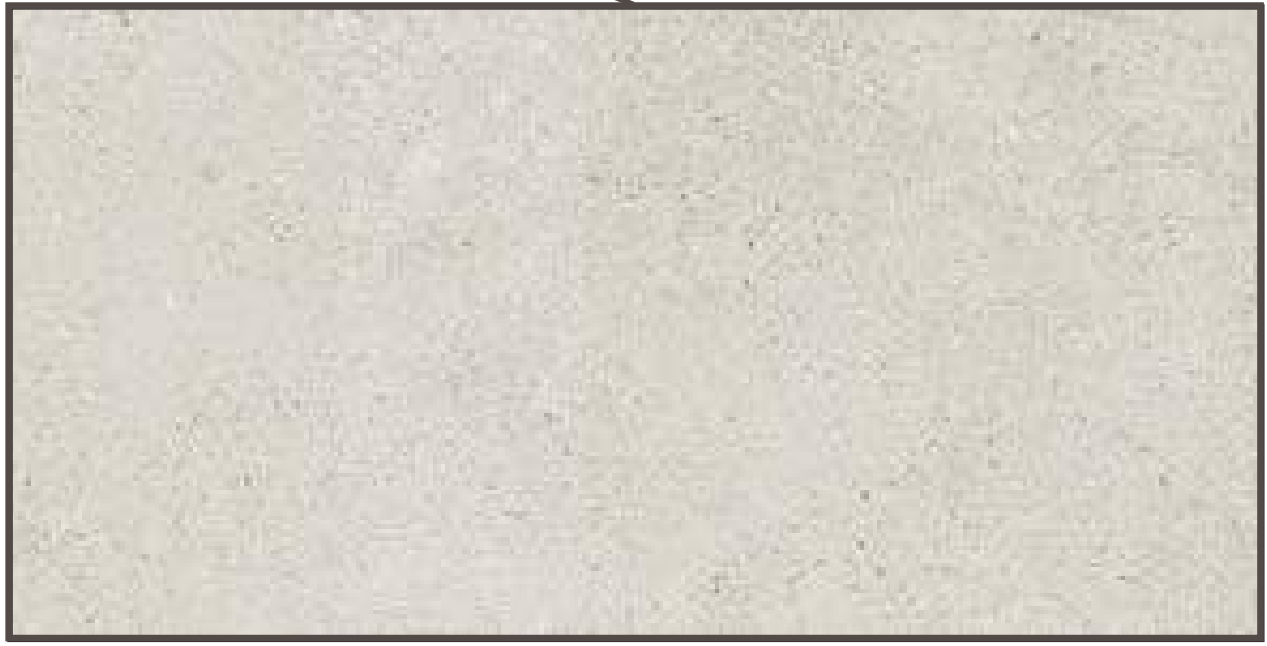
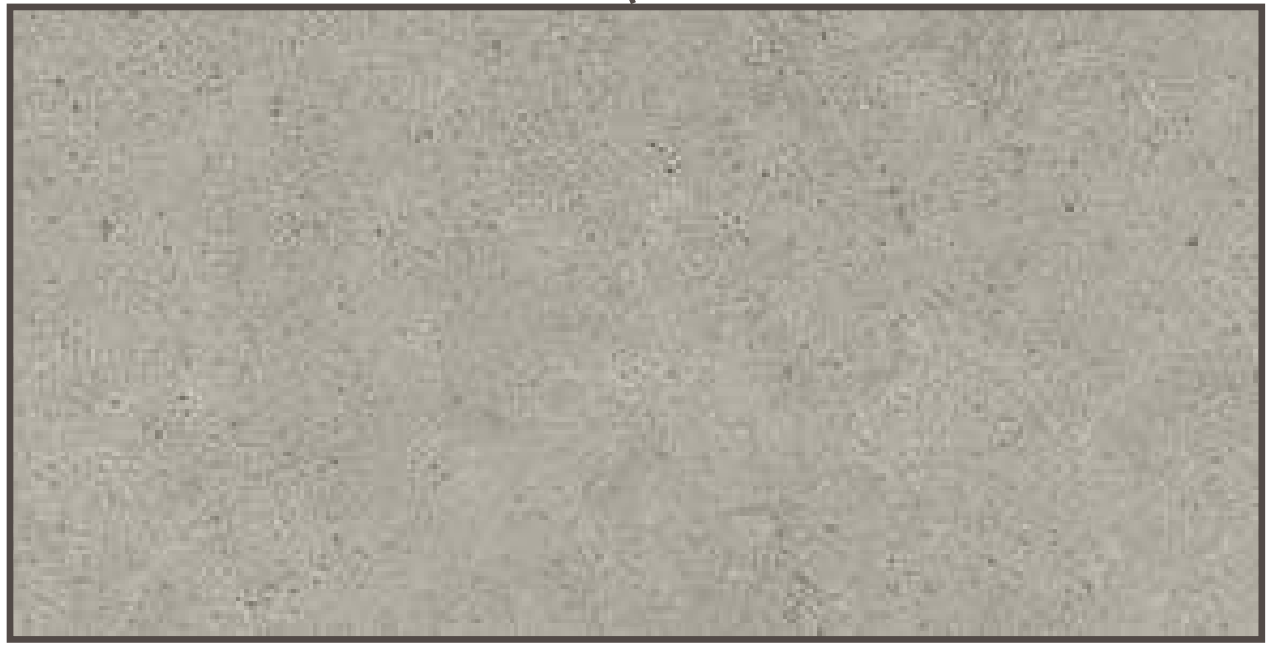



SOCIAL/BEHAVIORAL STUDIO

Draft - Conceptual Design, Final Design May Vary



SOCIAL/BEHAVORIAL COLLABORATION AREA

Draft - Conceptual Design, Final Design May Vary



MEDICALLY FRAGILE STUDIO

Draft - Conceptual Design, Final Design May Vary



MEDICALLY FRAGILE COLLABORATION AREA

Draft - Conceptual Design, Final Design May Vary



TLC STUDIO

Draft - Conceptual Design, Final Design May Vary



TLC COLLABORATION AREA

Draft - Conceptual Design, Final Design May Vary

Living Room Finishes: Sense of Place



Draft - Conceptual Design, Final Design May Vary

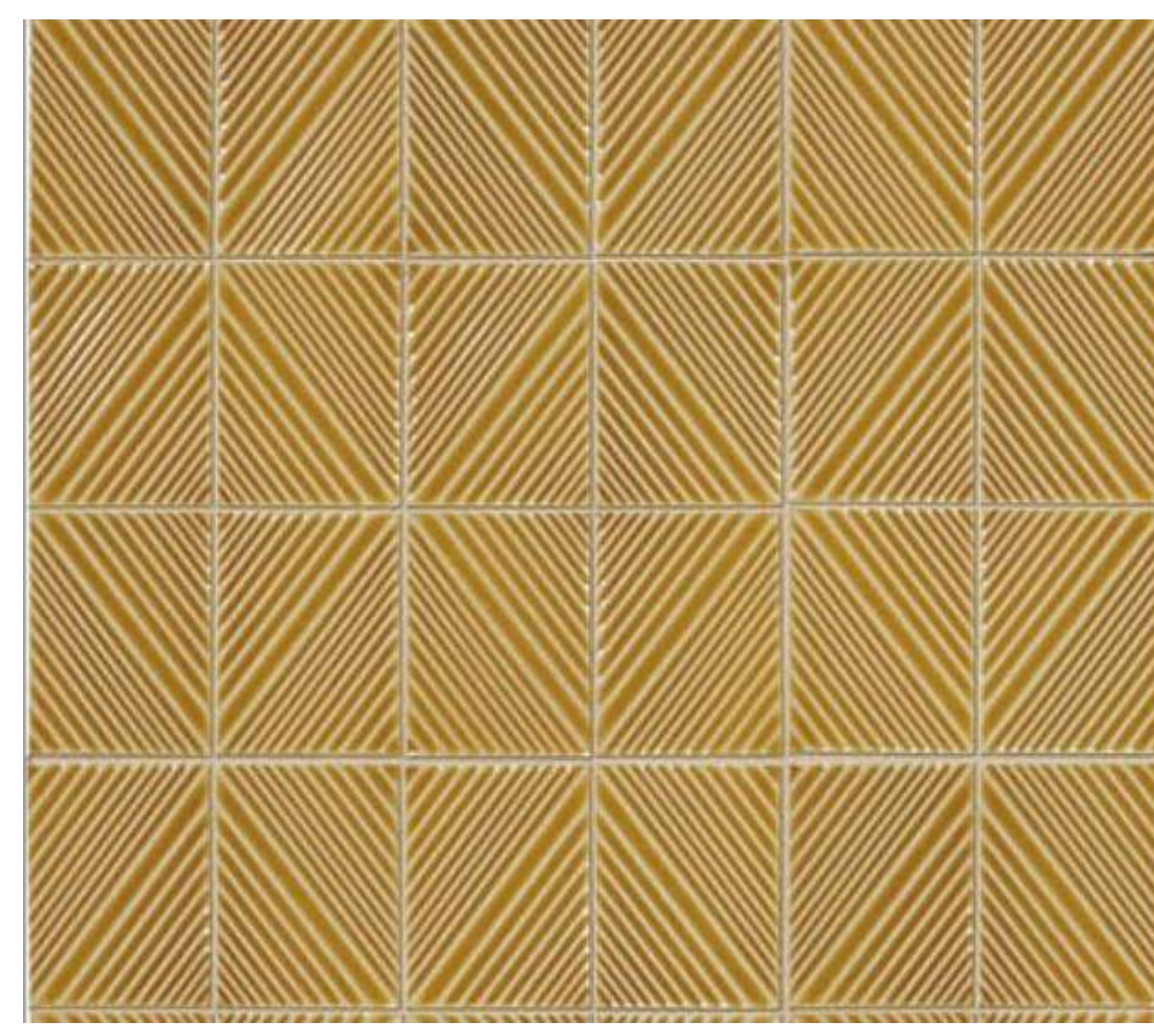
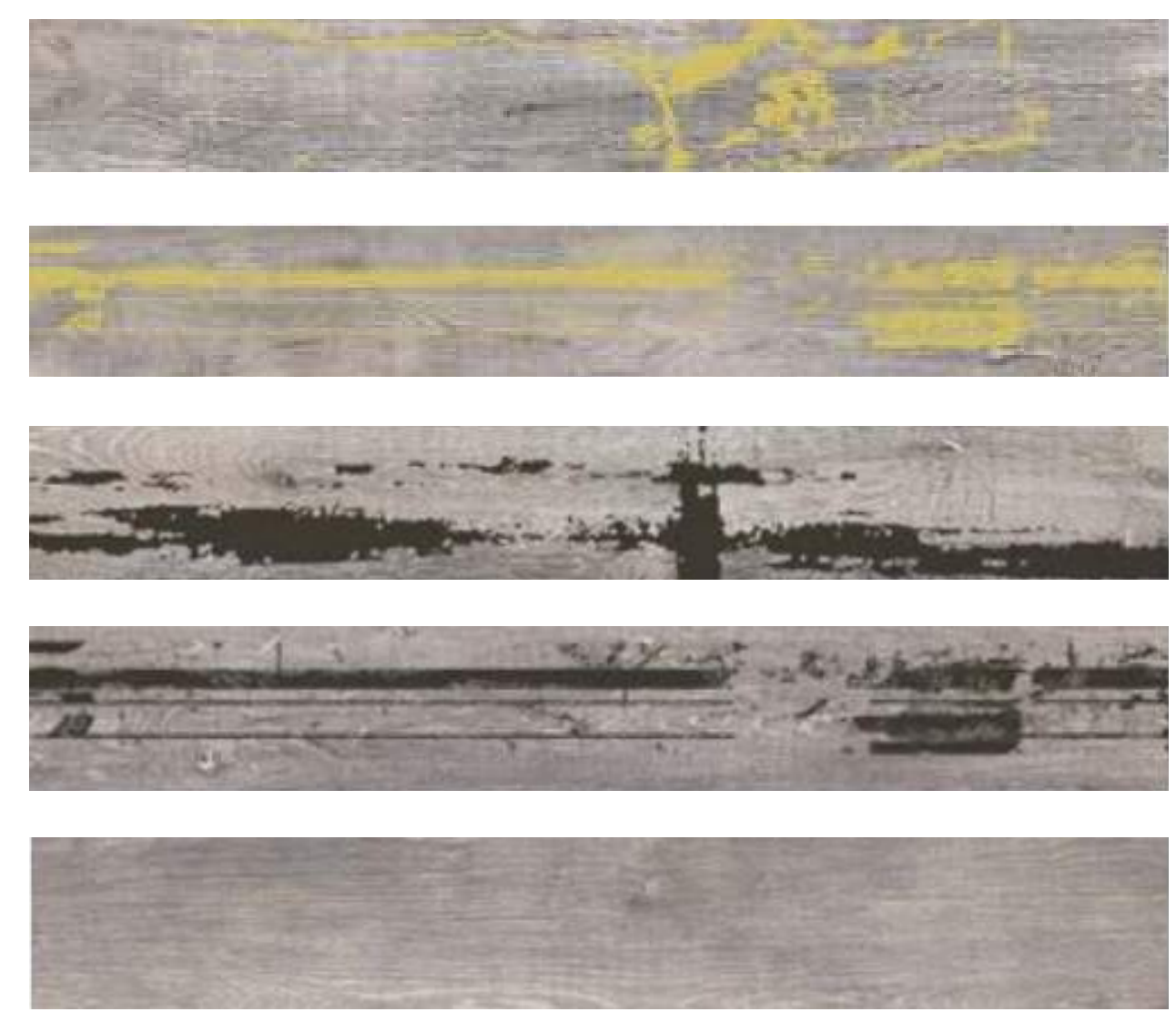
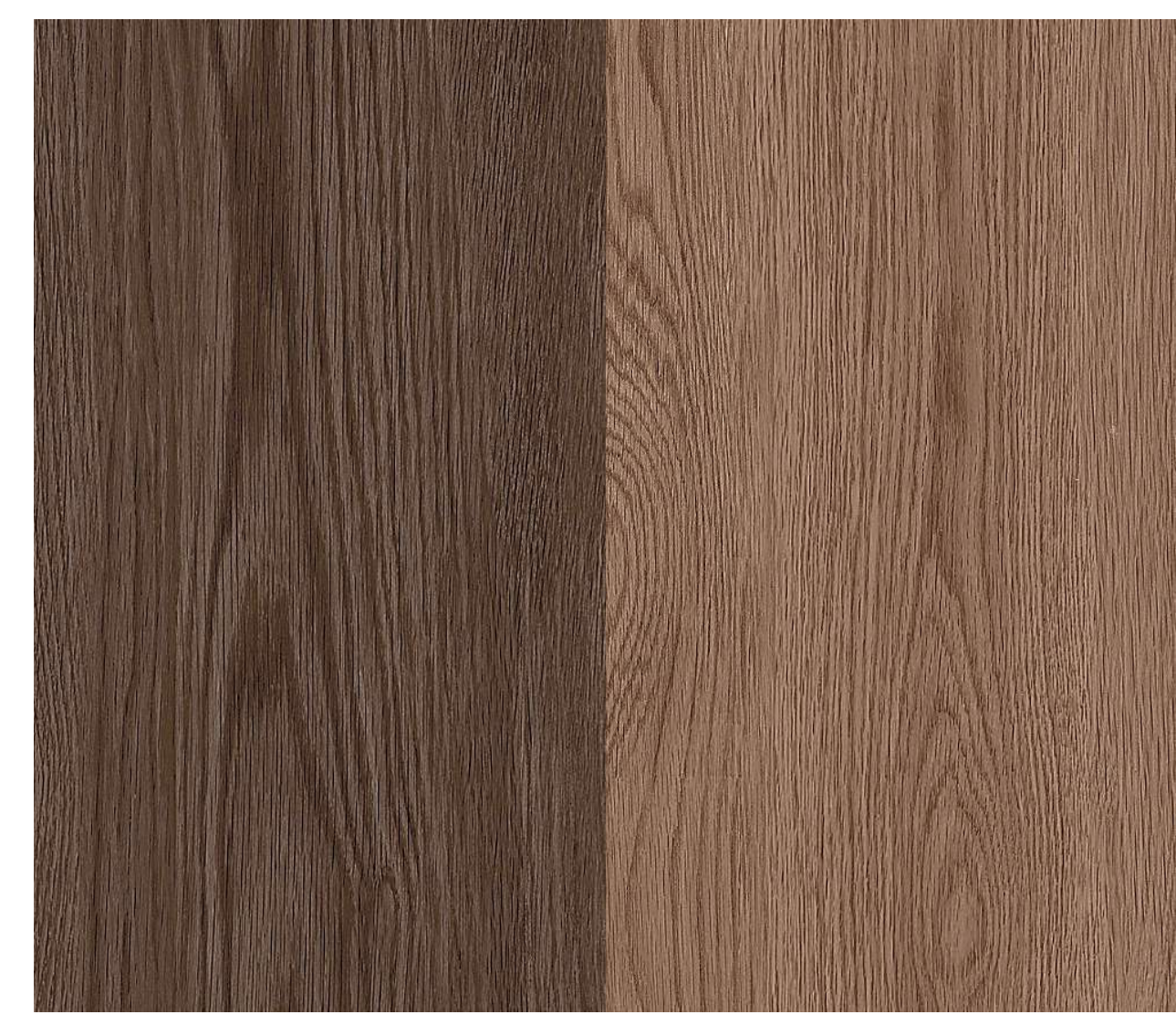

Draft - Conceptual Design, Actual Design May Vary



MAIN CIRCULATION ZONE

Draft - Conceptual Design, Final Design May Vary

Changing Lives for Generations of Learners... and their Families



Schedule Update

Project Design Schedule

100% Design Development - May 11, 2020

25% Construction Documents - July 15, 2020

100% Construction Documents - Sept. 18, 2020

Next CAT Meeting

CAT #15 - July 21, 2 pm.

Next Community Meeting

Pre-Construction Meeting - July 23, 6 pm.

Construction Start

Early August, 2020 (Demolition)

Groundbreaking - New Construction

September 2020

New Rosedale School Opening

Spring 2022



Rosedale Proud...We rise up,
Rosedale Proud...Stand beside us,
Rosedale Proud...It's independence,
Rosedale Proud...Our time is **NOW**.



As a result of increasing rainfall, the City of Austin has changed their floodplain maps. On November 14, 2019 the City changed 500-year floodplains to be 100-year floodplains, similar to other Texas Cities. The City of Austin and FEMA will likely conduct more precise studies in the future and amendments may be made, but at this time these are the floodplains that the City is enforcing.

For more information on ATLAS 14, visit:

www.austintexas.gov/department/flood-risk-and-atlas-14-overview

